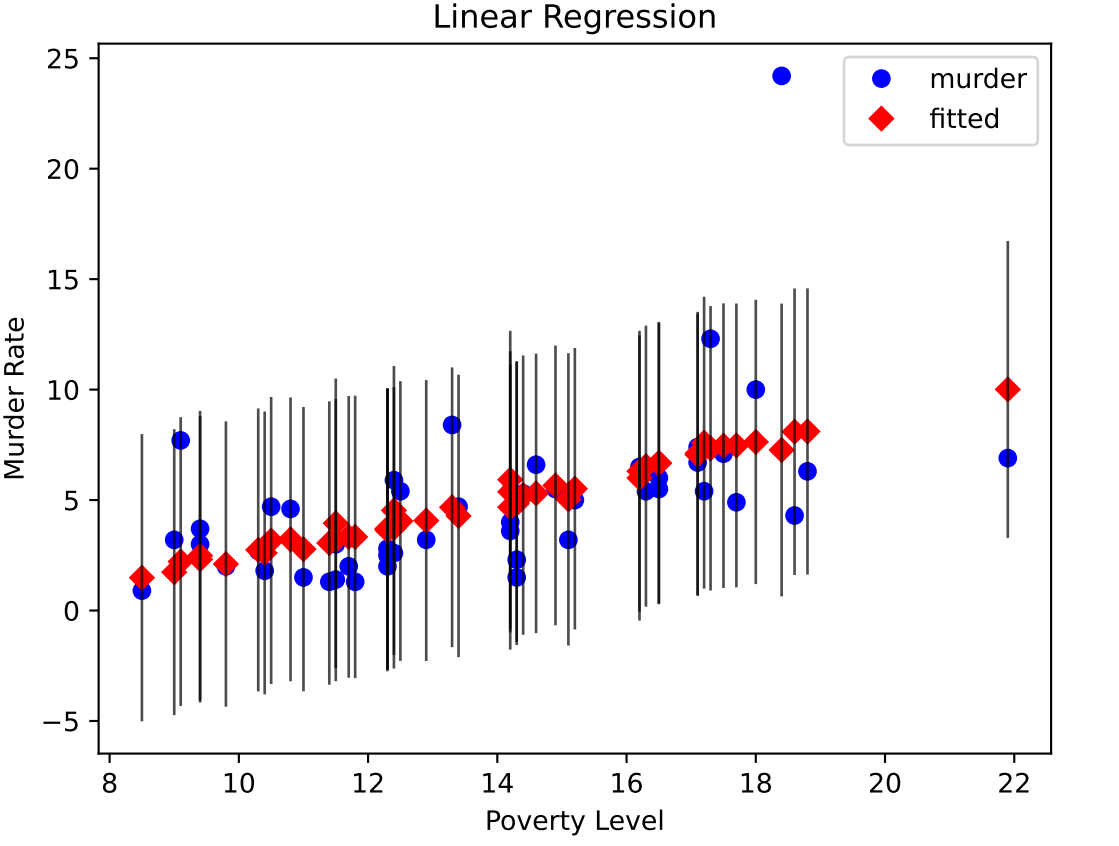
Linear Regression
murder
fitted
Murder Rate
Poverty Level
25
20
15
10
5
0
−5
8
10
12
14
16
18
20
22