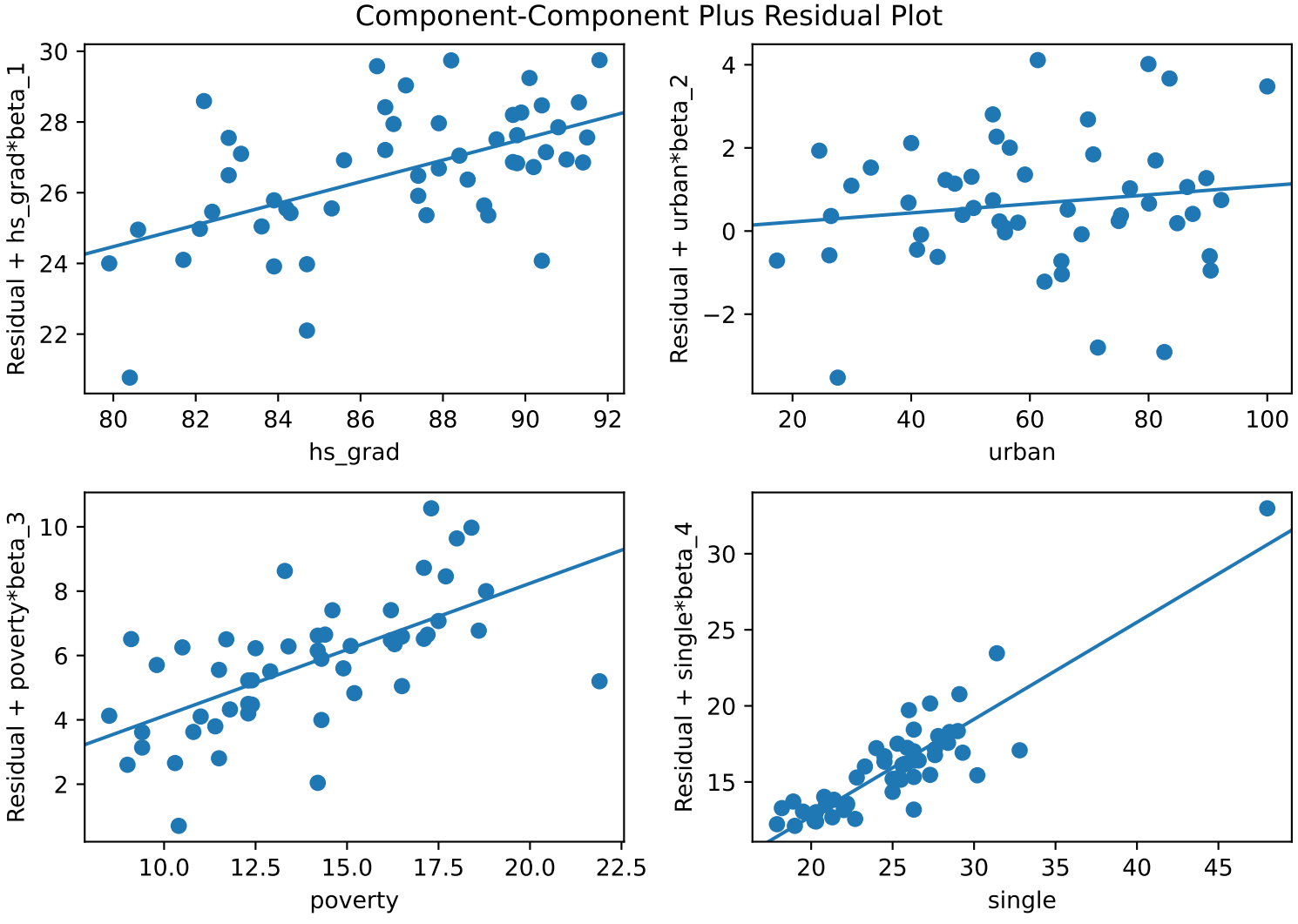
Component-Component Plus Residual Plot
Residual + hs_grad*beta_1
hs_grad
Residual + urban*beta_2
urban
Residual + poverty*beta_3
poverty
Residual + single*beta_4
single